

U-BOLT 3"  
FIGURE 100

3" LINES

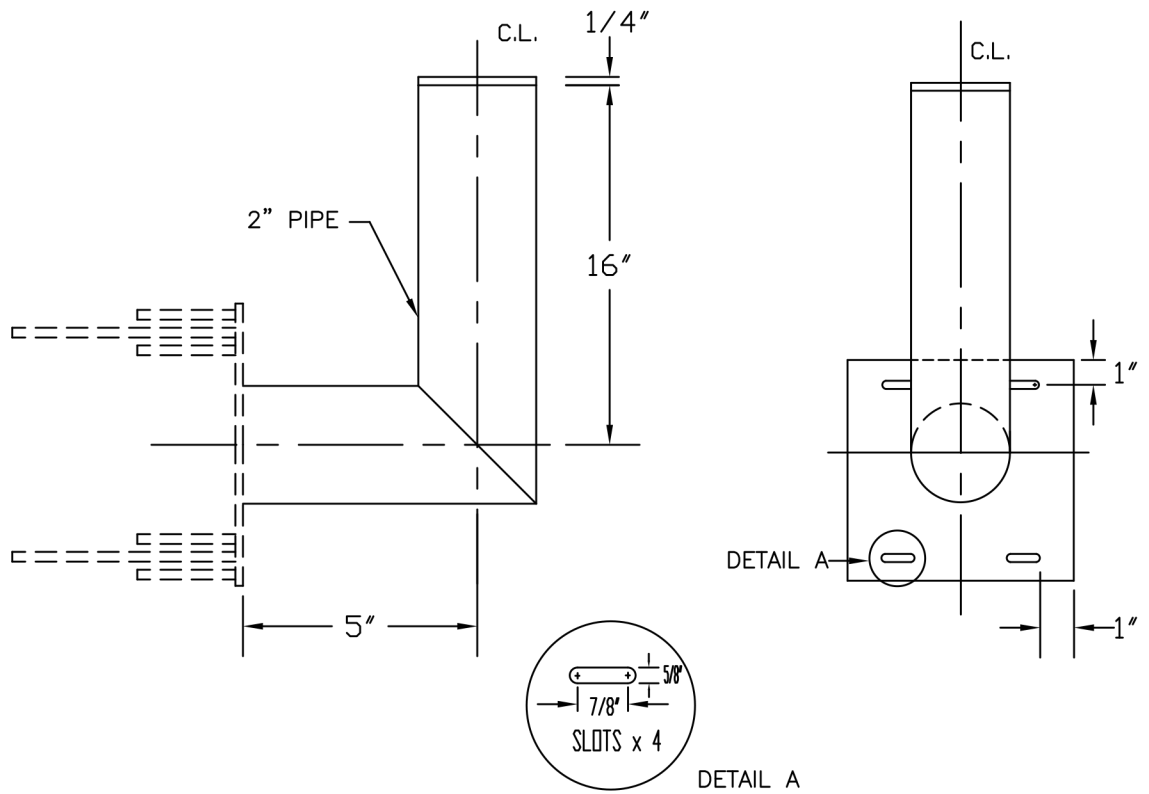

DETAIL A

Design, PT&P 9/17/1999 4:44 PM IS-11

CLIENT NAME: \_\_\_\_\_  
 PROJECT NAME: \_\_\_\_\_  
 REQUISITION#: \_\_\_\_\_  
 PT&P JOB#: \_\_\_\_\_ ITEM#: \_\_\_\_\_  
 P.O.#: \_\_\_\_\_  
 DWG#: \_\_\_\_\_  
 REV#: \_\_\_\_\_  
 MARK#: \_\_\_\_\_  
 FINISH: \_\_\_\_\_  
 DATE#: \_\_\_\_\_

FIGURE#: IS-590 (3" DIA. VERT. OR HORZ. LINE)  
 DESCRIPTION: PRIMARY INSTRUMENT SUPPORT MODULE, PREFAB,  
 SINGLE INSTRUMENT, U-BOLT SADDLE W/2" PIPE ©  
 90 DEG. EXTENSION FOR 3" DIA. VERTICAL OR  
 HORIZONTAL PIPE.

**PIPING TECHNOLOGY &  
 PRODUCTS, INC.**

P.O. BOX 34506 HOUSTON TEXAS 77234  
 3701 HOLMES RD. HOUSTON TEXAS 77051  
 TELE#:(713)731-0030 FAX#:(713)731-8640  
 http://www.pipingtech.com/ E-MAIL: info@pipingtech.com

